

Help Articles

Denticon and Apteryx XVCapture – How to Take an X-ray

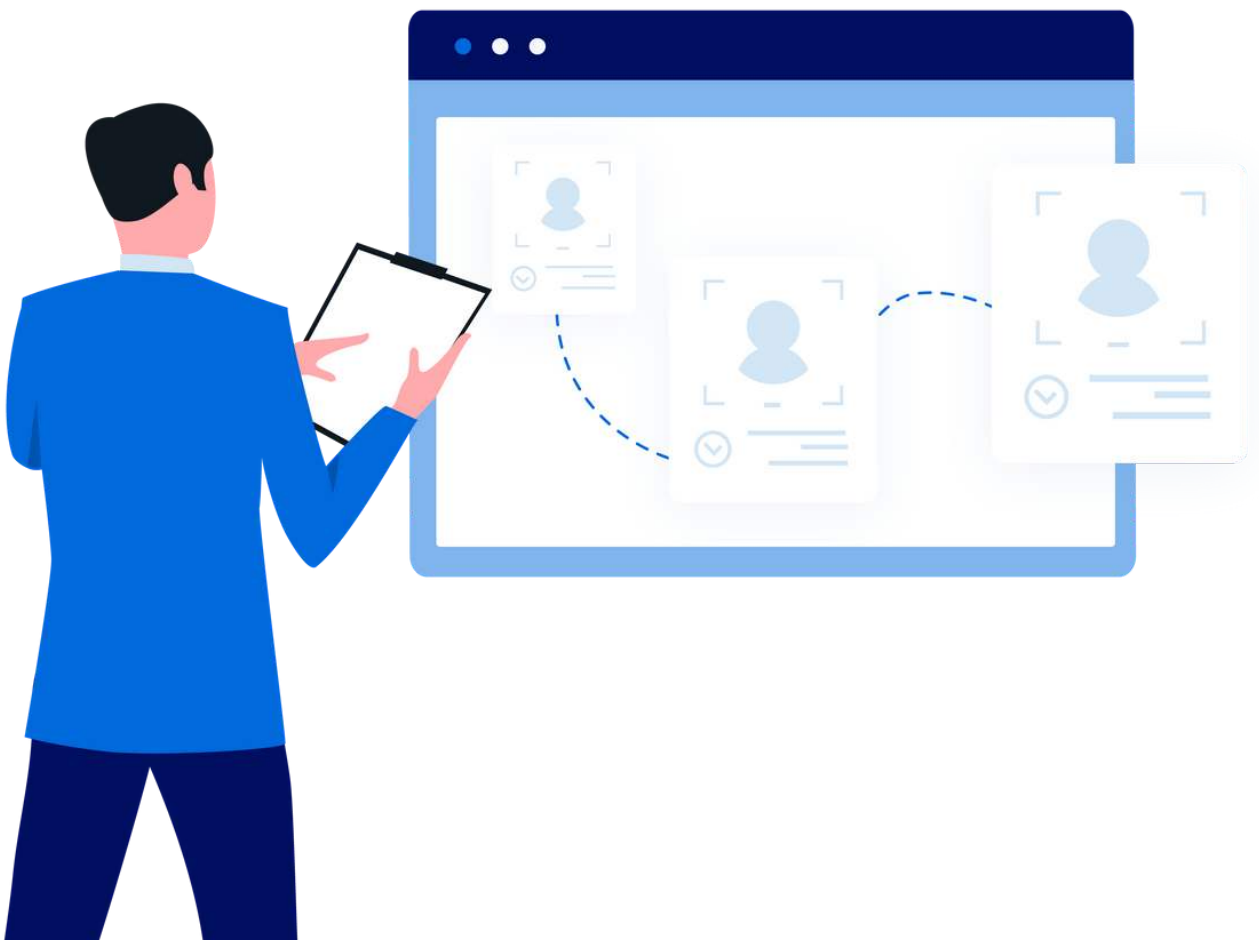

Denticon and Apteryx XVCapture – How to take an X-ray

This guide will show you the basic steps to bridge from Denticon into XVCapture and take or capture an X-Ray.

1. Log into Denticon
2. Select a patient
3. Bridge using Launch X-ray System button

The screenshot displays the Denticon software interface. At the top, there is a navigation bar with various icons. A green arrow points to a flashing orange icon on the taskbar, which is the XVCapture icon. The main window shows patient information for 'Batman' (Patient ID: 182). The interface includes sections for Patient Information, Responsible Party, Dental Insurance, Recalls, Appointments, and Billing. The Billing section shows account balances and payment details.

3A. If you are using Google Chrome, you'll need to locate the flashing orange XVCapture icon on the taskbar and click it to open XVCapture.

Patient middle initial:
Patient SSN: XXX-XX-4444
Patient birth date: 3/27/1965
Patient sex: M
Patient Phone: 5552228888
Patient provider: 100
Patient referring provider:

© 2020 Planet DDS | [Privacy Policy](#)



4. On the Main Menu, select Capture Images



5. Verify the patient information is the intended patient and select Capture Images on the following screen.

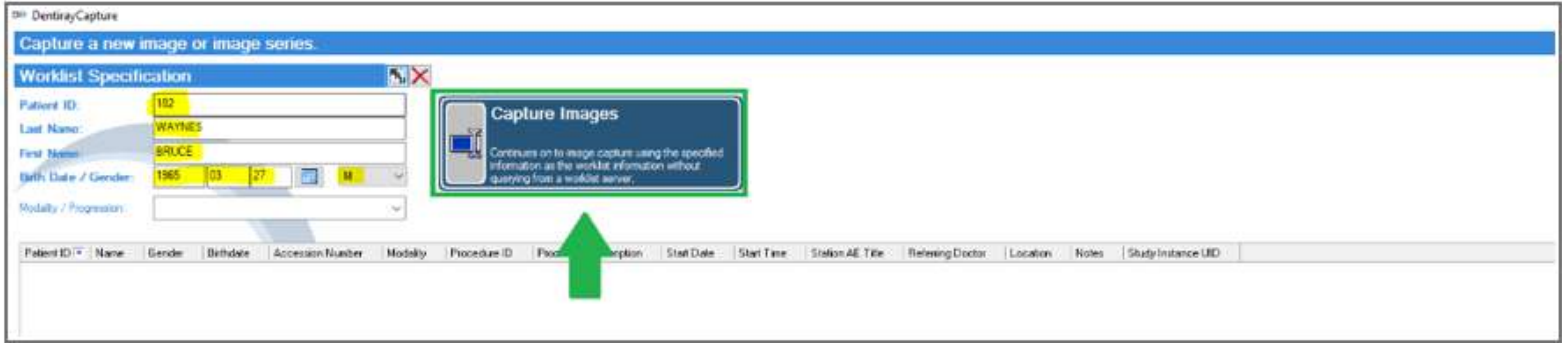

6. On the next screen, select the Imaging Device you are wanting to take the x-ray with. Imaging devices are typically listed by the manufacturer's name: I.E. Gendex, Schick, Carestream, etc. Some devices utilize a TWAIN interface, and most Intraoral cameras utilize the Direct Video interface.



7. The next screen will ask you to choose a tooth or a progression. You can select one or more teeth on the odontogram or you can choose a progression also referred to as a template or mount for a fixed series of images such as a Full Mouth Series or Bitewing series. Please note you can scroll through the list of Progressions to see all that are available. This is essentially where you're telling the software what you are taking the image of.

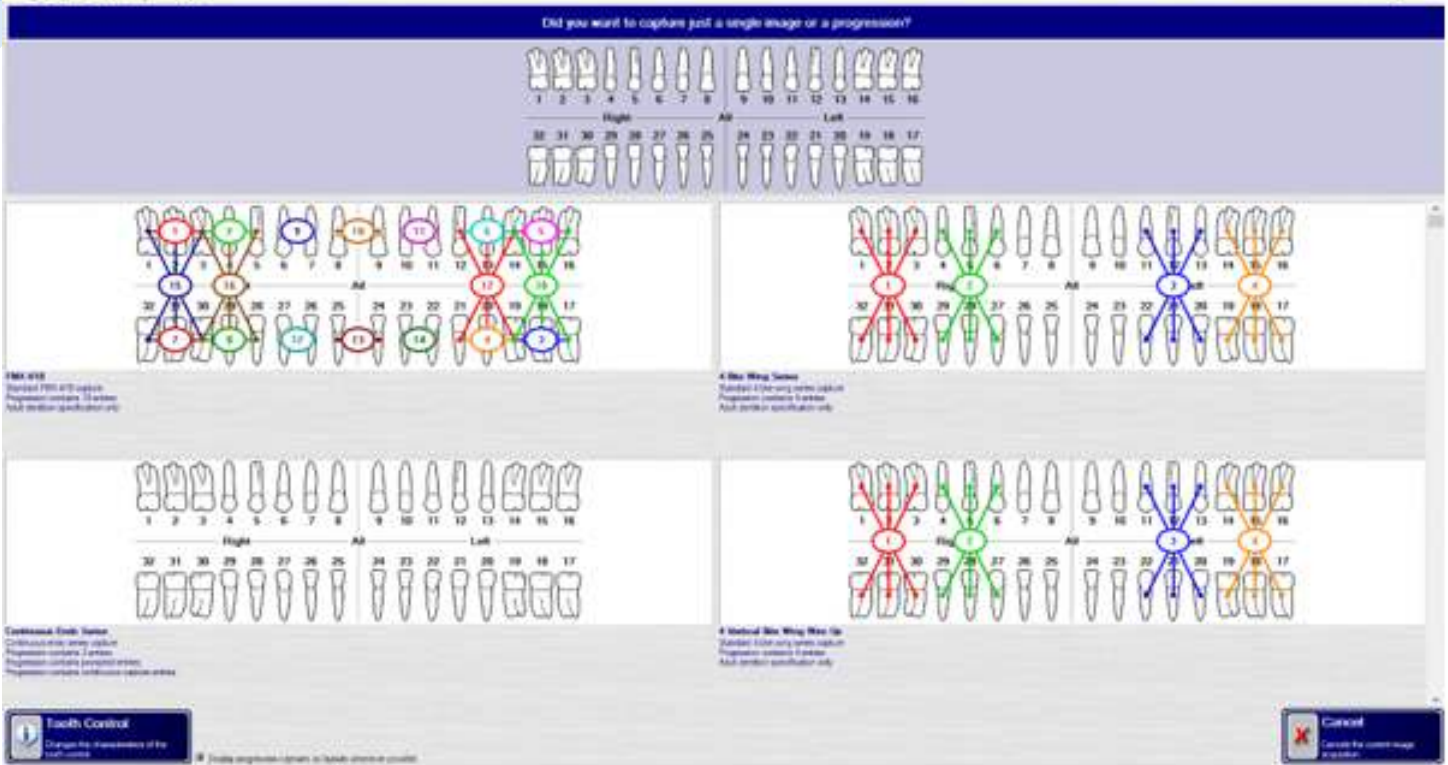

8. After you choose a tooth or a progression you be taken to the Capture screen. If you chose a tooth on the odontogram the sensor will attempt to go ready. If you selected a progression, you'll see the progression. To start taking images, select Start Progression Capture.

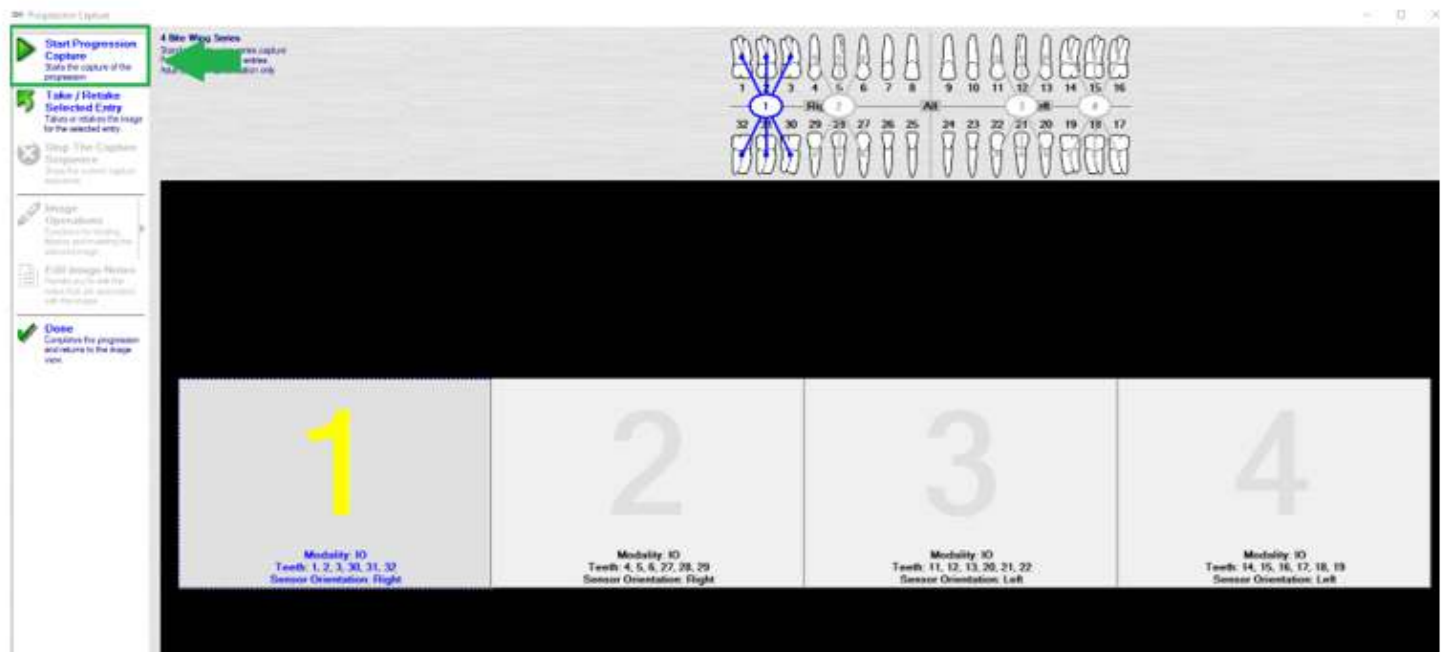

The Progression will automatically progress from shot to shot. All you need to do once the Progression is started is take the images.

9. When you have captured all of the images, select Done to return to the image viewer.

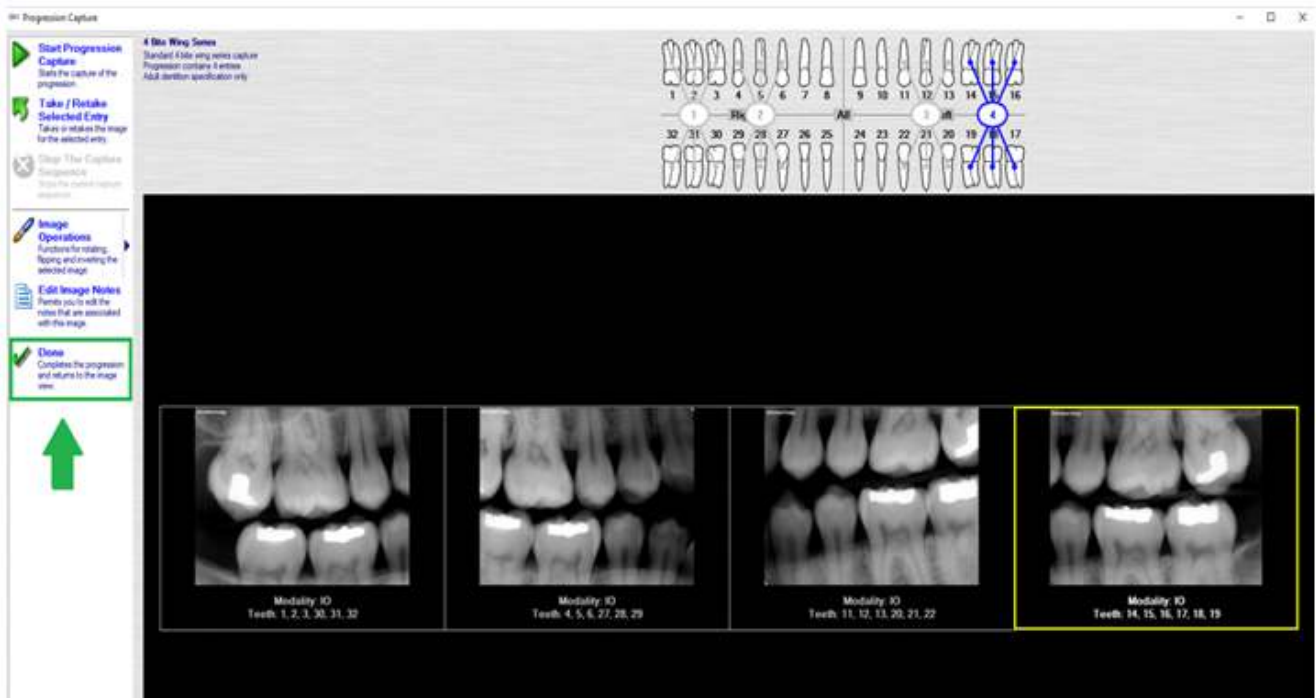

10. Once the Forwarding Status shows Idle in the Viewer, you may select Save & Go Back and then close the program to be ready for bridging the next patient. Those images will then also be available for viewing within Aptyeryx XVWeb.

